



"Sunrise," acrylic on panel, 40 x 30 in.

Fred Lisaius "Symbiosis"
exhibiting at Patricia Rovzar Gallery

Polina Tereshina

March 2 - April 1, 2023

FIRST THURSDAY MARCH 2, 6-8 PM



ABOVE:
Plant Spooner, 2021
acrylic on canvas
69" x 86"

RIGHT:
Absence of Horsepower, 2022
acrylic on canvas
44" x 54"



LINDA HODGES GALLERY

316 First Avenue South, Seattle, WA 98104 | 206 624 3034
www.lindahodgesgallery.com | Tuesday-Saturday 10:30-5:00

Sam Wood Wilson



ABOVE:
Hanger, 2023
printed nylon, stainless steel, enamel
22" x 22" x 14"

RIGHT:
Simulacra, 2023, wood panel, acrylic
24" x 18"



**CELEBRATING
40 YEARS**

UPCOMING EXHIBITIONS

APRIL: Soo Hong / Liam Jones

MAY: Heidi Oberheide

ELIZABETH DONNALLY DAVIDSON

Embodied



Riddled, coil built stoneware

MICHÈLE LANDSAAT

The Alchemy of Love



Burning Into..., drypoint



In the Land of Moon & Rabbits, Something Is Happening, drypoint

MARCH 3 - APRIL 28

DAVIDSON GALLERIES

www.davidsongalleries.com

313 Occidental Ave S | Seattle, WA 98104 | 206-624-7684
Tuesday-Saturday 11am-5:30pm | Appointments encouraged





Michael Peterson, *Shift*, 2022, madrone burl and sumi ink, 20"h x 20"w x 6"d

Material Mastery

Mel Douglas, Jun Kaneko, John Kiley, and Michael Peterson

March 2 – April 1, 2023

First Thursday Artwalk: March 2, 5–8 pm

110 UNION STREET #200

SEATTLE, WA 98101

TRAVERGALLERY.COM

206.587.6501

**TRAVER
GALLERY**

TOM HOFFMANN
21ST CENTURY: A RETROSPECTIVE
March 2 - April 2

Artist reception: Sat March 4th 5 - 7 pm



Upriver, watercolor, 22 x 30, 2015



Slalom, watercolor, 22 x 30, 2022



Fountainhead
GALLERY

FountainheadGallery.com · 206.285.4467 · 625 W. McGraw St, Seattle WA 98119

through April 1, 2023

Gregory Blackstock (1946 - 2023)

The Incomplete Historical World, Parts I, II, III

Since his first show in 2004, Blackstock enlivened the art world with brilliant drawings and, more recently, prints in very small editions. Switzerland's Collection de l'Art Brut, curated a one-person exhibition for this self-taught artist in 2011. In 2021, filmmaker Drew Christie created an animated short titled, "The Great World of Gregory Blackstock," currently airing nationally on PBS.

For more information, please view our website:
GregKucera.com/blackstock

THE SIMPLE KNOTTING from *THE INCOMPLETE HISTORICAL WORLD, PART II*, 2021, Archival pigment print, 30 x 15 inches, Ed/15

THE GREAT WORLD COCKROACHES from *THE INCOMPLETE HISTORICAL WORLD, PART I*, 2020, Archival pigment print, 24 x 11.5 inches, Ed/20

THE GREAT WORLD DRONGOS from *THE INCOMPLETE HISTORICAL WORLD, PART I*, 2020, Archival pigment print, 24 x 16.5 inches, Ed/20

THE WEATHERS from *THE INCOMPLETE HISTORICAL WORLD, PART I*, 2020 Archival pigment print, 24 x 13.5 inches, Ed/20

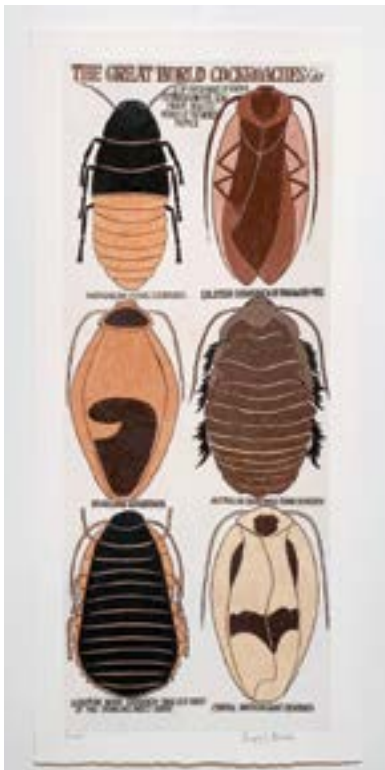

FOSTER/WHITE GALLERY

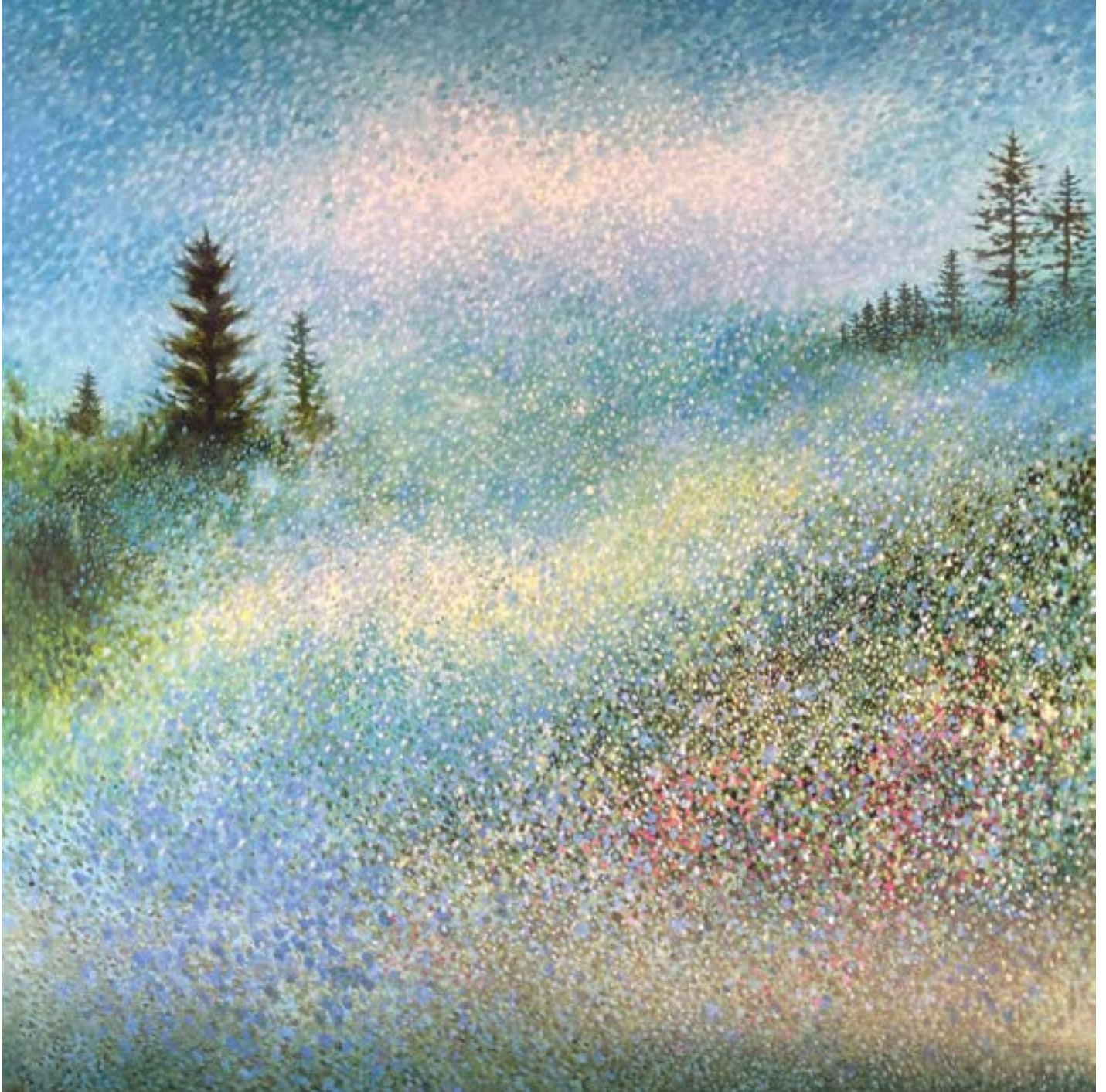

Above: Sheri Bakes, *Into The Mist*, oil on canvas, 54 x 54 inches

Opposite page: Sheri Bakes, *Ascending to Summerland*, oil on canvas, 60 x 30 inches

SHERI BAKES
*WONDERLAND
TRAIL*

MARCH 2 - 25, 2023

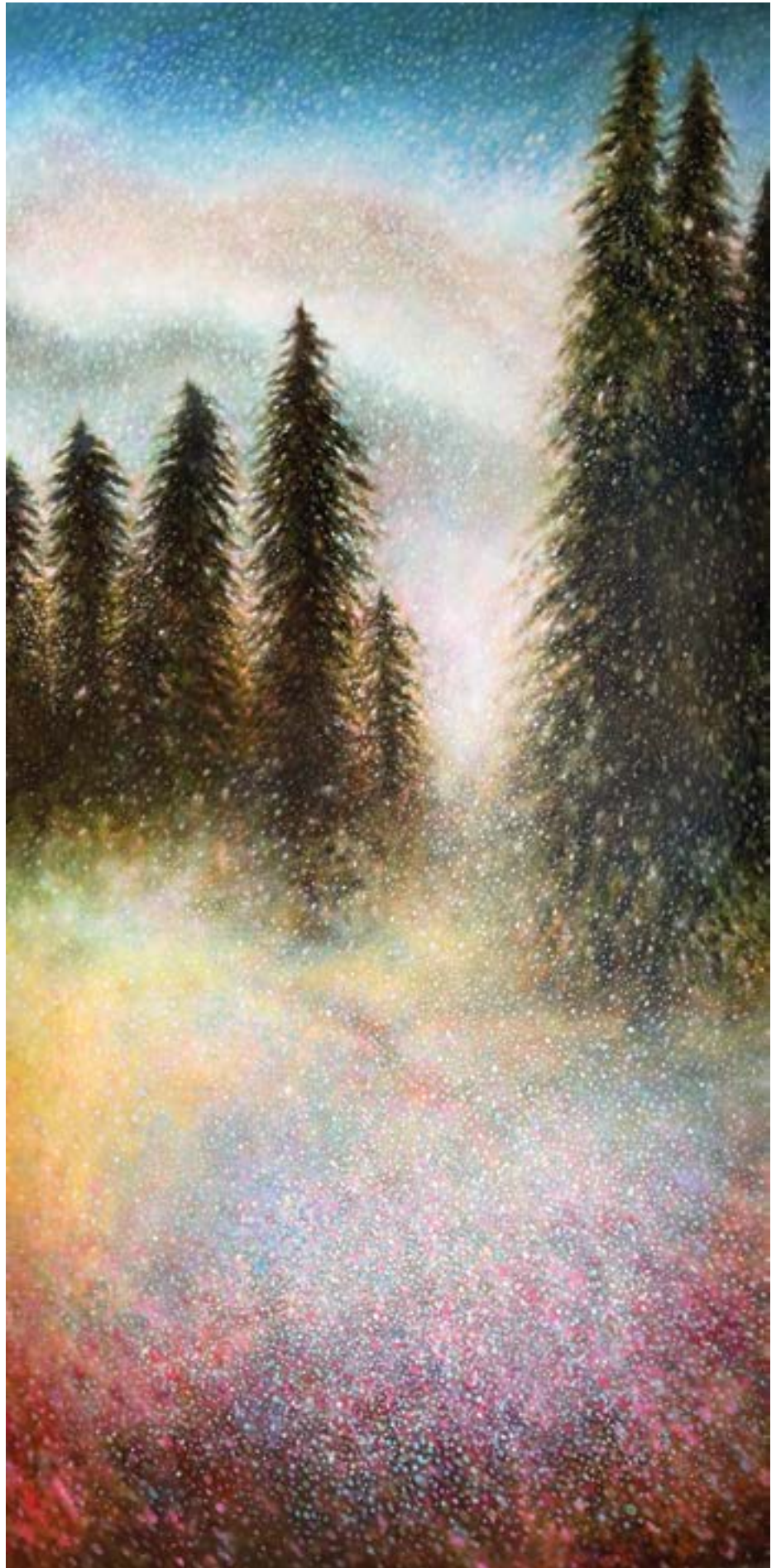

220 THIRD AVE SOUTH
SEATTLE 98104
206 622 2833
SEATTLE@FOSTERWHITE.COM

CHARLES EMERSON



Charles Emerson, *Falling Angel in Transformation*, oil on canvas, 30 x 24 in.

March 2 - April 1, 2023

harris/harvey
GALLERY

1915 First Ave | Seattle, WA 98101
206.443.3315

Lunar Poetics, Falling Angels and Meanderings



Charles Emerson, *Contemplation*, oil on canvas, 20 x 30 in.



Charles Emerson, *Luminous Angels*, oil on canvas, 9 x 12 in.

Artist's Reception: First Thursday, March 2, 6-8 pm

Artist Talk: Saturday, March 11, 2-4 pm

Tues. - Sat. 11 - 6

www.harrisharveygallery.com | staff@harrisharveygallery.com

through April 1

Norman Lundin – *The Space Between Things*

First Thursday, March 2, 6–8pm

Artist talk: Saturday, March 4 at noon



STUDIO WINDOW-MORNING, 2023, oil on canvas, 36 x 45 inches

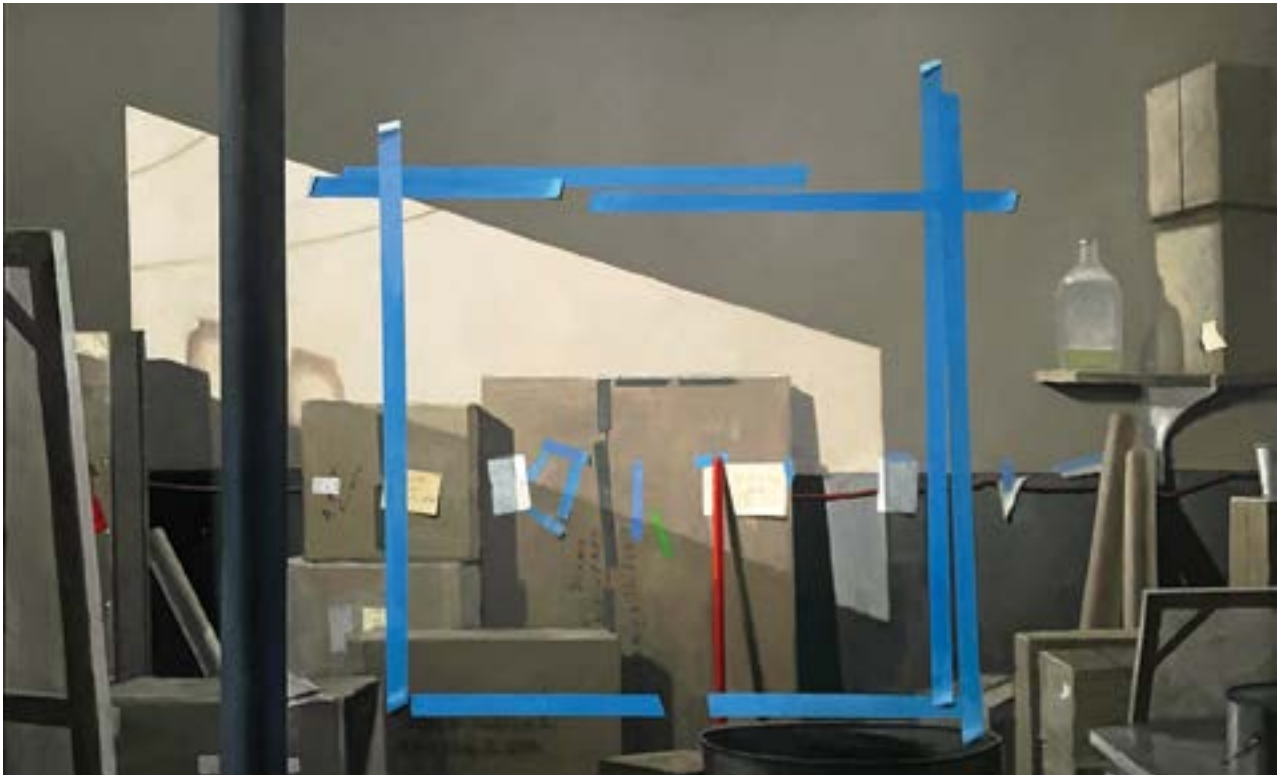

COMPOSITION WITH RED BROOM STICK AND BLUE TAPE II, 2023, oil on wood panel, 40 x 66 inches

through April 1

Ed Wicklander – *New Sculpture*

First Thursday, March 2, 6–8pm

Artist talk: Saturday, March 4 at noon



SLEEPING LITTER, 2022, carved and painted English walnut, 5.5 x 11 x 11 inches

**■ GREG
KUCERA
GALLERY**

212 THIRD AVENUE S
SEATTLE, WA 98104

206.624.0770

www.gregkucera.com
staff@gregkucera.com

FRED LISAIUS

SYMBIOSIS

MARCH 2 - 28, 2023

ARTIST MEET & GREET: SATURDAY, MARCH 4, 3-5PM

Within Fred Lisaius' paintings we see the delicate balance, interdependency, and wonder of our natural world. Curiosity guides his creative explorations, as he renders various elements in surprising settings or alongside unexpected companions.



"Together," acrylic on panel, 30 x 40 in.

PATRICIA ROVZAR GALLERY

1111 1ST AVENUE, SEATTLE, WA 98101

www.rovzargallery.com | mail@rovzargallery.com | 206-223-0273 | Hours: Tues - Sat, 11am -5pm





“Sanctuary,” acrylic on panel, 24 x 48 in.



“First Light,” acrylic on panel, 20 x 30 in.

Upcoming Exhibitions

April: Alicia Tormey | May: Rachel Brumer & Audra Weaser | Contact the gallery to join Collector Preview Lists

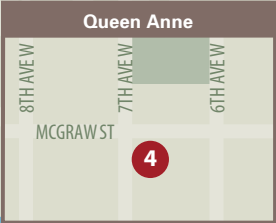

SADE is a publication of the Seattle Art Dealers Association (SADA). seattleartdealers.com

- Galleries with display pages and map placement.
- Galleries with map placement.

- 1 ARTXCHANGE GALLERY**
512 1st Ave S • 206-839-0377 • artxchange.org
- 2 DAVIDSON GALLERIES**
313 Occidental Ave S • 206-624-1324 • davidsongalleries.com
- 3 FOSTER/WHITE GALLERY**
220 3rd Ave S • 206-622-2833 • fosterwhite.com
- 4 FOUNTAINHEAD GALLERY**
625 W McGraw St • 206-285-4467 • fountainheadgallery.com
- 5 GALLERY IMA**
123 South Jackson St • 206-625-0055 • galleryima.com
- 6 GREG KUCERA GALLERY**
212 3rd Ave S • 206-624-0770 • gregkucera.com
- 7 HARRIS HARVEY GALLERY**
1915 1st Ave • 206-443-3315 • harrisharveygallery.com
- 8 LINDA HODGES GALLERY**
316 1st Ave S • 206-624-3034 • lindahodgesgallery.com
- 9 PATRICIA ROVZAR GALLERY**
1111 1st Ave • 206-223-0273 • rovzargallery.com
- 10 STONINGTON GALLERY**
125 S Jackson St • 206-405-4040 • stoningtongallery.com
- 11 TRAVER GALLERY**
110 Union St, 2nd Fl • 206-587-6501 • travergallery.com
- 12 WOODSIDE/BRASETH GALLERY**
1201 Western Ave, Ste 105 • 206-622-7243 • woodsidebrasethgallery.com