

sada

SEATTLE ART DEALERS ASSOCIATION  
JUNE 2022



RYAN MOLENKAMP

*Denali 3*, 2021  
acrylic on panel, 42" x 32"

EXHIBITING AT LINDA HODGES GALLERY

through July 2

Juventino Aranda: *Before I Wake*

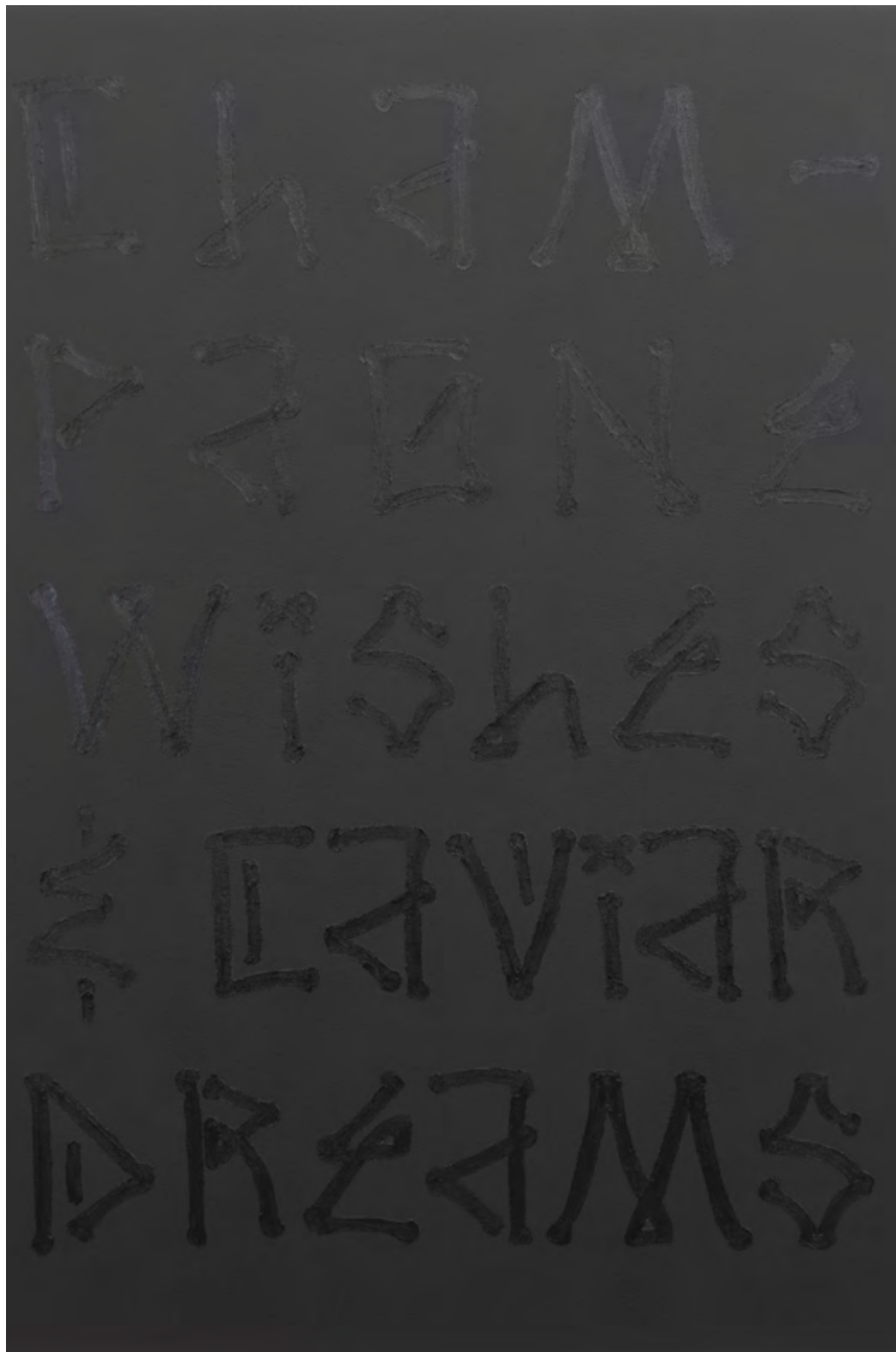

Juventino Aranda

*UP CLOSE AND PERSONAL*, 2022, acrylic and oil stick on canvas, 75 x 55 x 2 inches

■ GREG  
KUCERA  
GALLERY

212 THIRD AVENUE S  
SEATTLE, WA 98104  
206.624.0770

[www.gregkucera.com](http://www.gregkucera.com)  
[staff@gregkucera.com](mailto:staff@gregkucera.com)

through July 2

**Select Works from Local Collections**

Christo  
Kenneth Callahan  
Anthony Caro  
James Castle  
Michael Dailey

Mark Di Suvero  
Jacob Lawrence  
Alden Mason  
Henry Moore  
Frank Okada

Robert Rauschenberg  
Michael C. Spafford  
Robert Sperry  
Frank Stella  
Mark Tobey

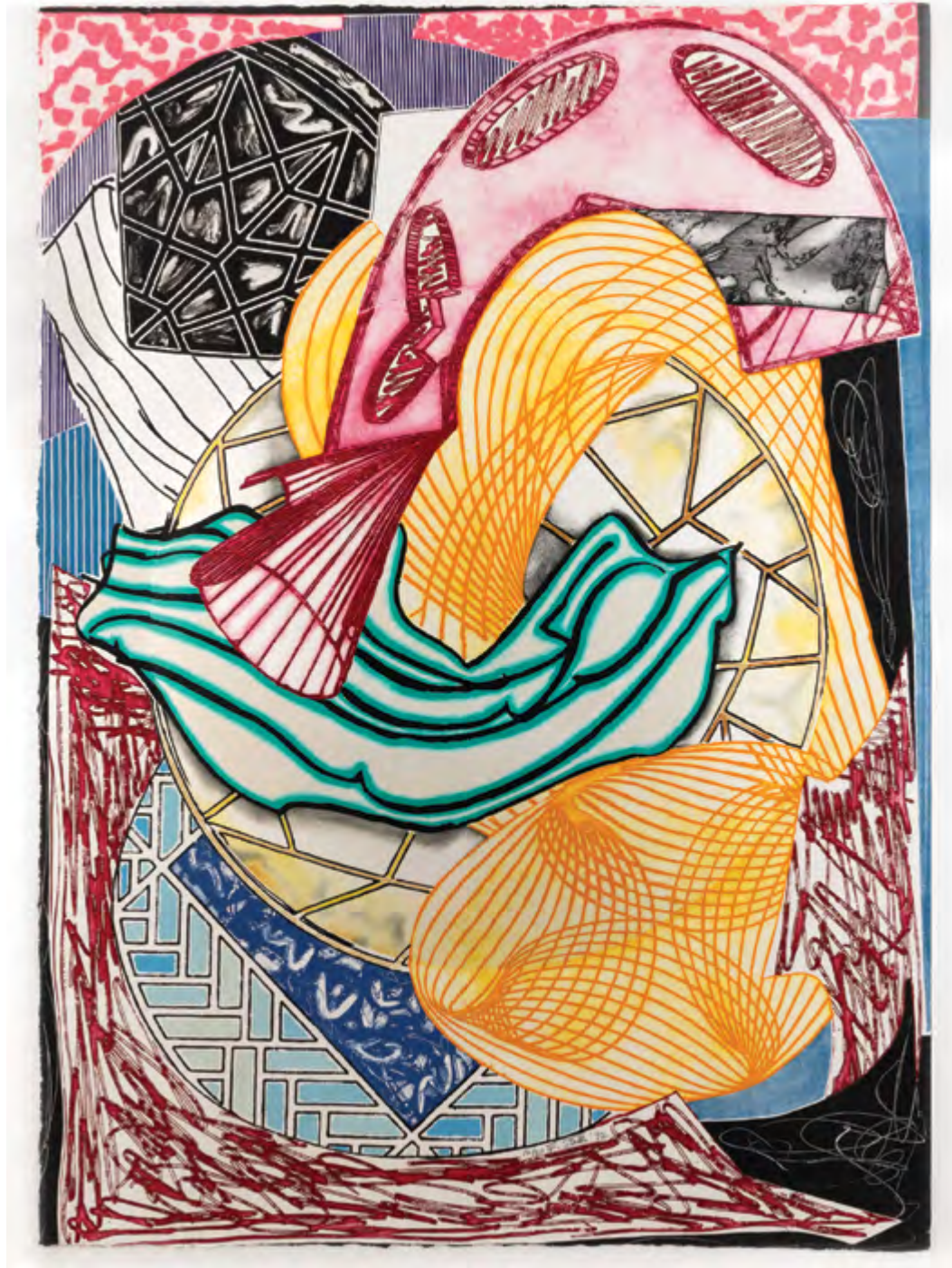

Frank Stella  
THE CABIN, AHAB AND STARBUCK (Dome) from the Moby Dick series, 1992  
17-color etching, aquatint, relief, and engraving on shaped TGL handmade paper  
73.5 x 53 x 6 inches, edition of 20

# TYSON GRUMM

## CONTRAPPARATUS

JUNE 1 - 30, 2022

Artist Meet & Greet: Saturday, June 4, 3-5pm



*Duck, Duck, Goose*, Acrylic on wood, 30 x 43 in.

Tyson Grumm's "Contrapparus" is inspired by legendary Reuben Garrett Lucius Goldberg, aka Rube Goldberg. A sculptor, author, engineer, and inventor, Goldberg became famous when the newspapers of New York published his cartoons of absurd inventions. Grumm and Goldberg share in their unyielding drive to push the limits of the practical and improve upon systems, if only for the sake of absurd theatrics. Grumm's style of surrealism shines in a world of ongoing creation and imagination, where the ideology of constant modification regardless of logical purpose takes hold. Of course, the laws of reality might limit any real application of these strange contraptions, however, art is where those limits can be ignored for the pursuit of beauty, humor, delight, and curiosity.

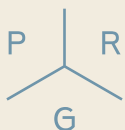

PATRICIA ROVZAR GALLERY

1111 1ST AVENUE, SEATTLE, WA 98101

PRG HOURS: TUESDAY – SATURDAY, 11AM - 5PM, AND BY APPOINTMENT



**Putting Lipstick on a Pig-Pen**  
Acrylic on wood, 14.5 x 15 in.



**Zoo4U (Miniaturized Transient Zoo Enclosure)**  
Acrylic on wood, 15 x 15 in.



**Bovine Gliding Apparatus**  
Acrylic on wood, 14.5 x 15 in.



**Huge-Ass Rocket**  
Acrylic on wood, 15 x 15.5 in.

**UPCOMING EXHIBITIONS**

July: Mark Beck

August: Lynda Lowe

PLEASE CONTACT THE GALLERY TO JOIN ARTIST PREVIEW LISTS



[www.rovzgallery.com](http://www.rovzgallery.com)  
[mail@rovzgallery.com](mailto:mail@rovzgallery.com)  
206-223-0273

# RYAN MOLENKAMP

June 2–July 2, 2022

FIRST THURSDAY, JUNE 2, 6–8 pm



*Denali 2*, 2021, acrylic on panel, 36" x 50"

L I N D A H O D G E S G A L L E R Y

316 First Avenue South, Seattle, WA 98104 | 206 624 3034  
[www.lindahodgesgallery.com](http://www.lindahodgesgallery.com) | Tuesday-Saturday 10:30-5:00



*Geographic Harbor*, 2020, acrylic on panel, 40" x 30"

**CELEBRATING  
40 YEARS**

**UPCOMING EXHIBITIONS**

JULY: Ilana Zweschi

AUGUST: Alfredo Arreguin



Naoko Morisawa, Target Forever XI, 2022 , oil stained wood and paper mosaic painting, 36" diameter

## **NAOKO MORISAWA**

*Happy Dreamer*

June 2 - July 2, 2022

## **JANE ROSEN**

*Dual Nature (With Light)*

through July 2, 2022

First-Thursdays Artwalk: June 2, 5-8 PM

110 UNION STREET #200

SEATTLE, WA 98101

TRAVERGALLERY.COM

206.587.6501

**TRAVER  
GALLERY**



KAREN RIEGER

Flora & Fauna

June 2 - 25



Rieger- Woman with Pink Tulips & Cat, 48 x 48



Rieger- Pink Peonies, 30 x 30

SHERRY YING RUDEN

Buoyant

June 2 - 25



Ruden- The Voyage I, rice paper, 36 x 36



Ruden- The Voyage II, rice paper, 36 x 36

Artist Reception for Sherry Ying Ruden  
Saturday June 4th, 5 - 7 pm



Fountainhead

GALLERY

FountainheadGallery.com · 206.285.4467 · 625 W. McGraw St, Seattle WA 98119

# VIRGINIA HUNGATE-HAWK

What is Visible, What is Imagined

JUNE 3 - JULY 30



Virginia Hungate-Hawk, *Conclave*. Etching. 24 x 17¾ inches.



Virginia Hungate-Hawk, *Yellow Gathering Series XIV*.  
Etching with cut paper. 10 x 8 inches.

---

COMING SOON Spring Catalog • New work from Charles Spitzack

DAVIDSON GALLERIES

# WENDY ORVILLE

Skying | Recent Monotypes  
THROUGH JULY 2



Wendy Orville, *Cloud Patterns, Willapa Bay No. 3*.  
Monotype. 15½ x 16 inches.



Wendy Orville, *Abiquiu With Cumulus Clouds*. Monotype. 9¼ x 15 inches.

FOSTER/WHITE GALLERY



This page; Cameron Anne Mason, *Townsend*, textile, 32.25 x 14.5 x 5.5 inches. Opposite page top to bottom; Cameron Anne Mason, *Hot Spell*, textile, 25 x 25 inches, *Speaks Volumes*, textile, 25 x 25 inches.

CAMERON  
ANNE  
MASON

CONVERGENT  
PATHS

JUNE 2022

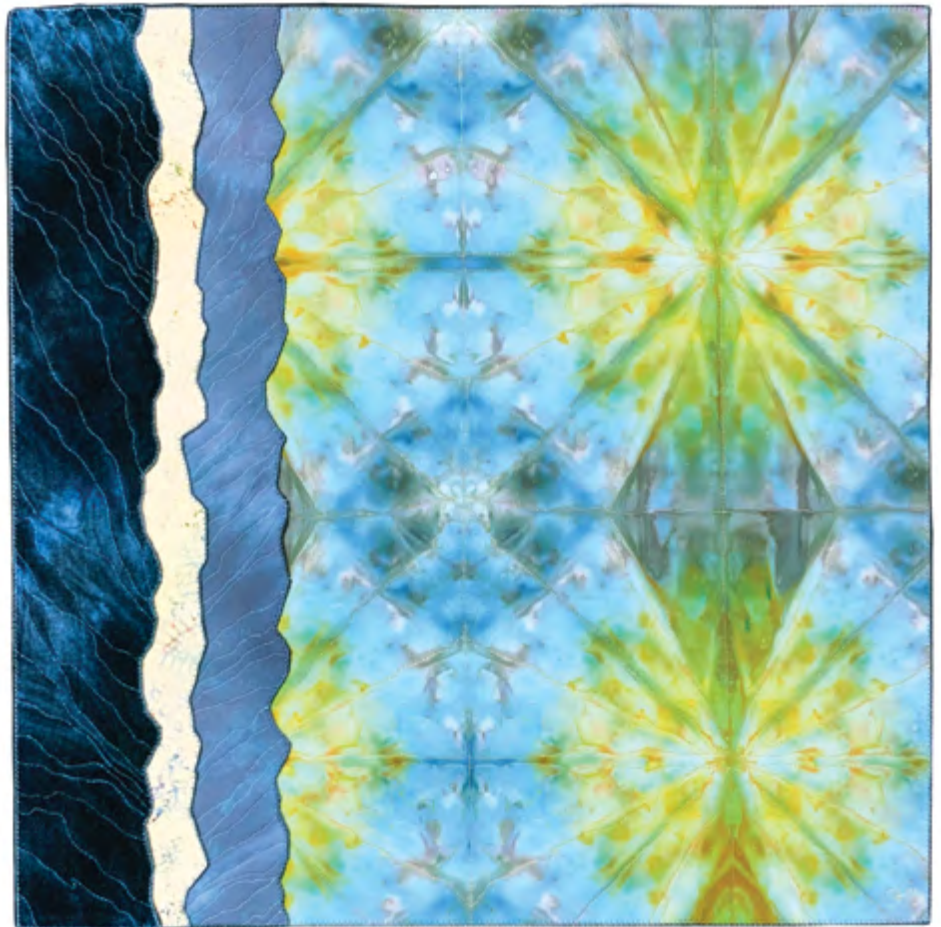
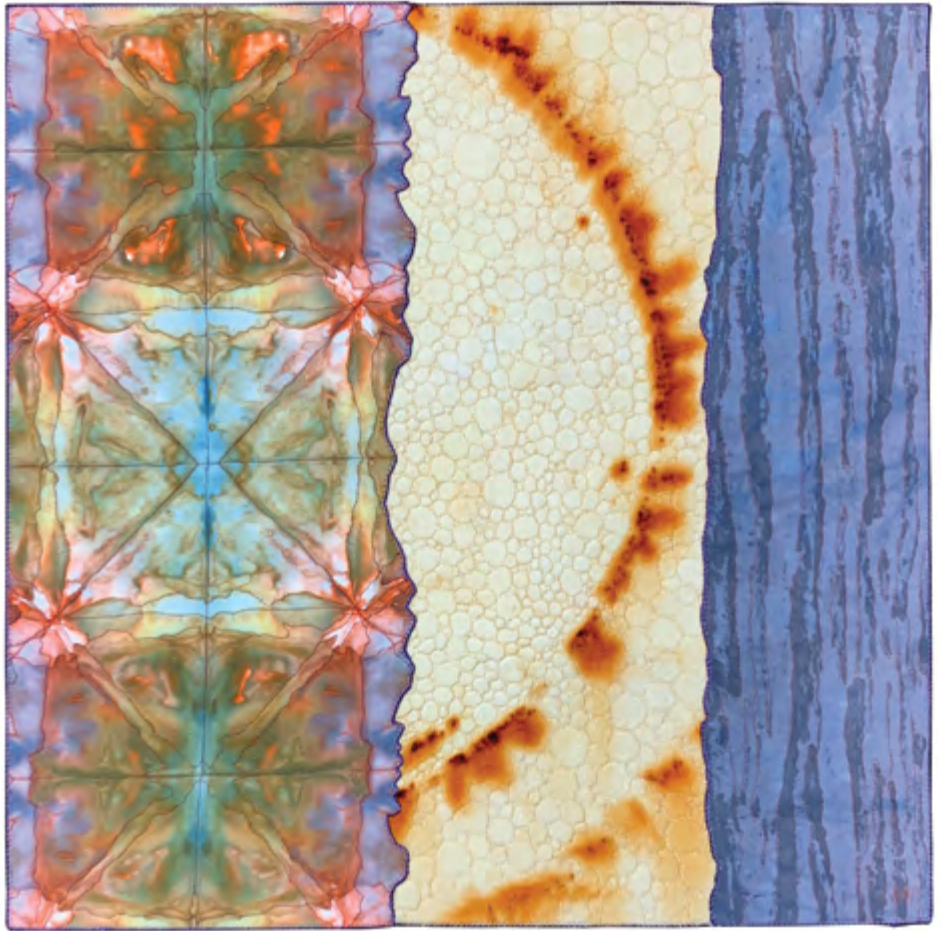

220 THIRD AVE S SEATTLE  
206 622 2833  
SEATTLE@FOSTERWHITE.COM

KIM OSGOOD | *N e s t i n g*



Kim Osgood, *Zinnias and the Horizon*, acrylic on panel, 30 x 30 in.

June 2 - July 2, 2022

First Thursday Reception: June 2, 6 - 8 pm



Kim Osgood, *Nesting in Red*, monotype, 30 x 22 in.

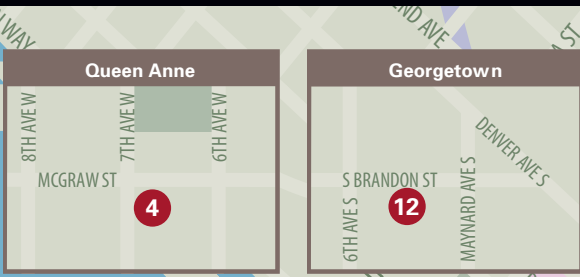

**SADE is a publication of the Seattle Art Dealers Association (SADA).**  
[seattleartdealers.com](http://seattleartdealers.com)

- Galleries with display pages and map placement.
- Galleries with map placement.

- 1 ARTXCHANGE GALLERY**  
512 1st Ave S • 206-839-0377 • [artxchange.org](http://artxchange.org)
- 2 DAVIDSON GALLERIES**  
313 Occidental Ave S • 206-624-1324 • [davidsongalleries.com](http://davidsongalleries.com)
- 3 FOSTER/WHITE GALLERY**  
220 3rd Ave S • 206-622-2833 • [fosterwhite.com](http://fosterwhite.com)
- 4 FOUNTAINHEAD GALLERY**  
625 W McGraw St • 206-285-4467 • [fountainheadgallery.com](http://fountainheadgallery.com)
- 5 GALLERY IMA**  
123 South Jackson St • 206-625-0055 • [galleryima.com](http://galleryima.com)
- 6 GREG KUCERA GALLERY**  
212 3rd Ave S • 206-624-0770 • [gregkucera.com](http://gregkucera.com)
- 7 HARRIS HARVEY GALLERY**  
1915 1st Ave • 206-443-3315 • [harrisharveygallery.com](http://harrisharveygallery.com)
- 8 J. RINEHART GALLERY**  
319 3rd Ave S • 206-467-4508 • [jrinehartgallery.com](http://jrinehartgallery.com)
- 9 LINDA HODGES GALLERY**  
316 1st Ave S • 206-624-3034 • [lindahodgesgallery.com](http://lindahodgesgallery.com)
- 10 PATRICIA ROVZAR GALLERY**  
1111 1st Ave • 206-223-0273 • [rovzargallery.com](http://rovzargallery.com)
- 11 STONINGTON GALLERY**  
125 S Jackson St • 206-405-4040 • [stoningtongallery.com](http://stoningtongallery.com)
- 12 STUDIO E**  
609 S Brandon St • 206-762-3322 • [studioegallery.net](http://studioegallery.net)
- 13 TRAVER GALLERY**  
110 Union St, 2nd Fl • 206-587-6501 • [travergallery.com](http://travergallery.com)
- 14 WOODSIDE/BRASETH GALLERY**  
1201 Western Ave, Ste 105 • 206-622-7243 • [woodsidebrasethgallery.com](http://woodsidebrasethgallery.com)

