

sAda

SEATTLE ART DEALERS ASSOCIATION  
JULY 2023

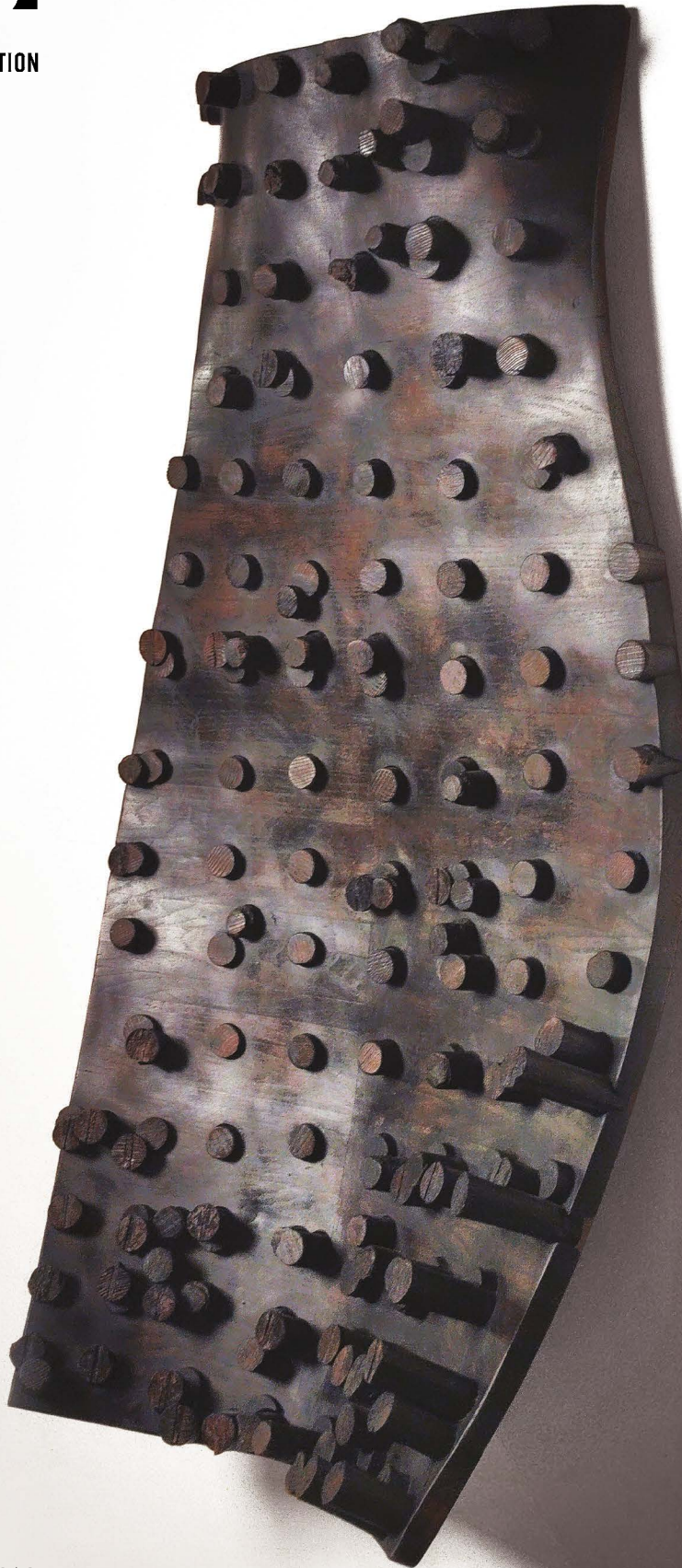

JOHN GRADE  
*Parse*  
Oak and trunnels from Wawona  
13 x 49 x 25 inches  
Exhibiting at Davidson Galleries

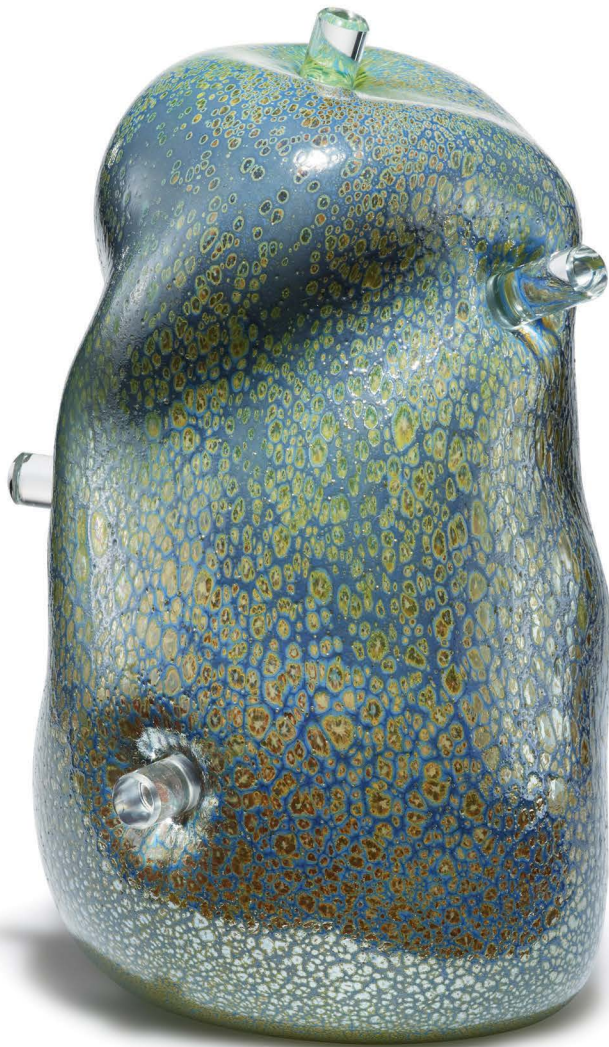

Granite Calimpong, *Post & Pinky*, 2017, blown glass, borosilicate rods, mirror, 13 x 9 inches & 11 x 10 inches photo: David Clugston

# *BANTER*

## GRANITE CALIMPONG

April 6 – April 29, 2023

Opening Reception: April 6, 5–8 pm





Jiyong Lee, *Green Yellow Diatom Segmentation*, 2020 hot sculpted, color laminated, carved glass, 5.75 in x 12 in diameter photo: Ben Lerman for Traver Gallery

# *INVISIBLE MICROCOSM*

**JIYONG LEE**

April 6 – April 29, 2023

Opening Reception: April 6, 5–8 pm

110 UNION STREET #200  
SEATTLE, WA 98101  
TRAVERGALLERY.COM  
206.587.6501

**TRAVER  
GALLERY**

July 6 – August 24

## Deborah Butterfield – *Sculptures*

"First Thursday" reception, July 6, 6–8pm



AS YET UNTITLED (93), unique cast bronze (wood state shown here), 88 x 108 x 38 inches

July 6 – 29

## Timea Tihanyi – *Tender*



TENDER (detail), 2023, Porcelain, 24 x 20 x 13 inches

July 27 – 30

## Seattle Art Fair

Exhibiting gallery artists

**GREG** 212 THIRD AVENUE S  
KUCERA SEATTLE, WA 98104  
GALLERY 206.624.0770  
www.gregkucera.com  
staff@gregkucera.com

# THIS LAND IS ME

CONTEMPORARY AUSTRALIAN ABORIGINAL ART

JULY 27 - SEPTEMBER 23, 2023



**Kurun Warun, Pakup Yallandar (Fire Stick) Sunset Trio, 2023, acrylic on linen, 48 x 24 inches each**

ArtX Contemporary is thrilled to introduce our newest collection of Australian Aboriginal Art, featuring contemporary paintings from the world's oldest continuous culture. *THIS LAND IS ME* explores the close relationship between nature and the Indigenous inhabitants of this ancient landscape. From the immense red sand interior of the Central Desert to the fierce monsoon rains of the Northern Territory, Indigenous Australians express themselves as extensions of their land. The act of painting creates a visual archive of ceremonial knowledge and serves as a mnemonic for handing down historical tradition that honors their interconnected relationship with time, with ancestors and with Country, crossing thresholds into different realms from past to present and into the future.

Please contact the gallery if you would like a preview before the Seattle Art Fair on July 27-30.

ART X  
CONTEMPORARY

512 1ST AVE SOUTH, SEATTLE, WA 98104  
206.839.0377 | INFO@ARTXCHANGE.ORG  
WWW.ARTX-CONTEMPORARY.COM





JOYCE GEHL

THE AIR WE BREATHE: BE MORE TREE

July 1 - 29, 2023



“Open Your Eyes” mixed media with resin on panel, 36 x 36 in.



PATRICIA ROVZAR GALLERY

· ESTABLISHED 1992 ·

1111 1ST AVENUE, SEATTLE, WA 98101

[www.rovzargallery.com](http://www.rovzargallery.com) | [mail@rovzargallery.com](mailto:mail@rovzargallery.com) | 206-223-0273 | Hours: Tues - Sat, 11am - 5pm

# CHAMPAGNE RECEPTION SATURDAY, JULY 8, 3-5PM

a celebration with Joyce Gehl and our creative community



"The Unfolding," mixed media with resin on panel, 24 x 70 in.



"A Mentally Unfettered Day," mixed media with resin on panel, 40 x 50 in.

*"I live and work on Orcas Island in the Salish Sea, in forests filled with cedar, fir and alder, surrounded by water as far as I can see. Every day, I photograph, journal, and record my environment. During my experiences in nature, the trees whisper their wisdom to my soul. My artistic practice is rooted in the stories they tell and their teachings. Through them, I have learned the extent to which we are intertwined. Nature not only surrounds us, she lives within us. With every breath, we inhale nature; with every exhale, we become more connected to her."*  
- Joyce Gehl, 2023

## Upcoming Exhibitions

August: Leslie Wu | September: Z.Z. Wei | Contact the gallery to join Collector Preview Lists



# SELECTIONS FROM THE COLLECTION



Robert Motherwell, *Delos*.

**JULY 7 - AUGUST 26**

**DAVIDSON GALLERIES**

[www.davidson galleries.com](http://www.davidson galleries.com)

313 Occidental Ave S | Seattle, WA 98104 | 206-624-7684  
Summer Hours: Walk In Fri-Sat 11-5:30 | By Appointment Tue-Sat

**SEART**  
NOW  
Seattle Area  
Art Galleries  
+ Exhibitions



SANDRA POWER  
SHERRY YING RUDEN  
JULY 6 - 30



Power- *All in Order*, oil, 30 x 40, 2023



Ruden- *Midnight Mirage*, rice paper, 30 x 24

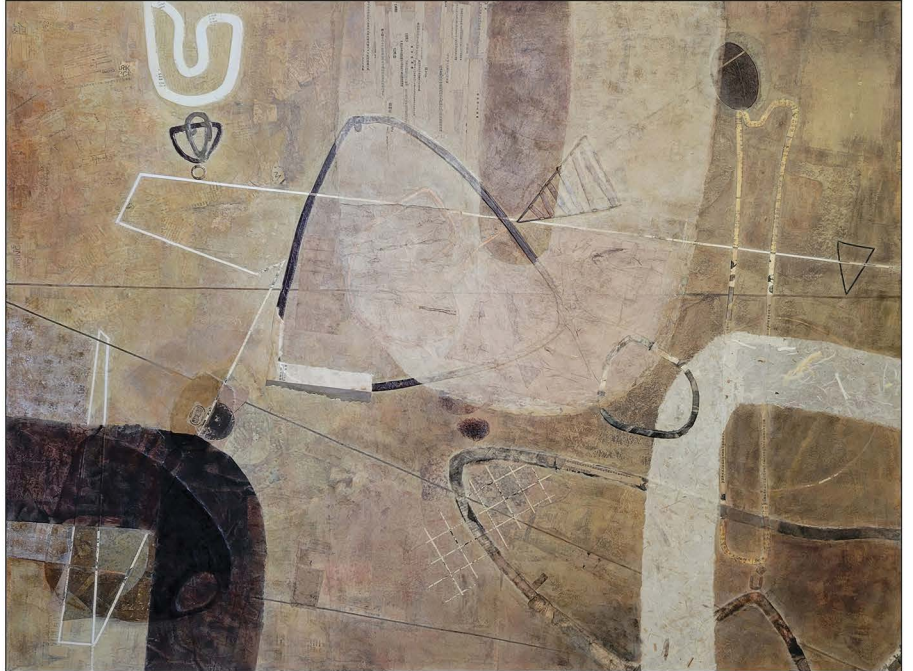

Ruden- *Ancient Passage*, rice paper, 36 x 48

**Artist Reception: Sat July 8th 5 - 7 pm**



**Fountainhead**

**GALLERY** FountainheadGallery.com · 206.285.4467 · 625 W. McGraw St, Seattle WA 98119





FOSTER/WHITE  
GALLERY

SARAH  
WINKLER

*EDGE  
OF  
THE  
WILD*

JULY 6 - 22, 2023

SEATTLE ART FAIR  
BOOTH C07



Top: *Magma Chamber*, 48 x 48 inches. Bottom: *Mystic Mountain*, 28 x 48 inches. Both acrylic on panel.

220 THIRD AVE SOUTH SEATTLE 98104

206 622 2833

SEATTLE@FOSTERWHITE.COM



# HART JAMES | *Songs of the Earth*



Hart James, *Somewhere in the Rockies*, oil and charcoal on canvas, 36 x 36 in.

July 6–29, 2023

Artist's Reception: First Thursday, July 6, 6–8 PM

206.443.3315  
Tues - Sat 11:00-6:00  
staff@harrisharveygallery.com

harris/harvey  
GALLERY

1915 First Ave  
Seattle, WA 98101  
harrisharveygallery.com

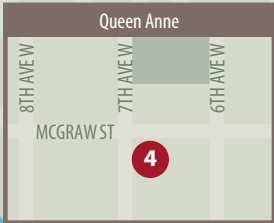

SADE is a publication of the  
 Seattle Art Dealers Association (SADA).  
[seattleartdealers.com](http://seattleartdealers.com)

- Galleries with display pages and map placement.
- Galleries with map placement.

- 1 ARTXCHANGE GALLERY**  
512 1st Ave S • 206-839-0377 • [artxchange.org](http://artxchange.org)
- 2 DAVIDSON GALLERIES**  
313 Occidental Ave S • 206-624-1324 • [davidsongalleries.com](http://davidsongalleries.com)
- 3 FOSTER/WHITE GALLERY**  
220 3rd Ave S • 206-622-2833 • [fosterwhite.com](http://fosterwhite.com)
- 4 FOUNTAINHEAD GALLERY**  
625 W McGraw St • 206-285-4467 • [fountainheadgallery.com](http://fountainheadgallery.com)
- 5 GALLERY IMA**  
123 South Jackson St • 206-625-0055 • [galleryima.com](http://galleryima.com)
- 6 GREG KUCERA GALLERY**  
212 3rd Ave S • 206-624-0770 • [gregkucera.com](http://gregkucera.com)
- 7 HARRIS HARVEY GALLERY**  
1915 1st Ave • 206-443-3315 • [harrisharveygallery.com](http://harrisharveygallery.com)
- 8 LINDA HODGES GALLERY**  
316 1st Ave S • 206-624-3034 • [lindahodgesgallery.com](http://lindahodgesgallery.com)
- 9 PATRICIA ROVZAR GALLERY**  
1111 1st Ave • 206-223-0273 • [rovzargallery.com](http://rovzargallery.com)
- 10 STONINGTON GALLERY**  
125 S Jackson St • 206-405-4040 • [stoningtongallery.com](http://stoningtongallery.com)
- 11 TRAVER GALLERY**  
110 Union St, 2nd Fl • 206-587-6501 • [travergallery.com](http://travergallery.com)
- 12 WOODSIDE/BRASETH GALLERY**  
1201 Western Ave, Ste 105 • 206-622-7243 • [woodsidebrasethgallery.com](http://woodsidebrasethgallery.com)