

sAda

SEATTLE ART DEALERS ASSOCIATION
OCTOBER 2023



TED KUTSCHER

From Room in Sanary Sur Mer, oil, 48 X 31
Fountainhead Gallery through Oct 29

SELECTIONS FROM THE COLLECTION

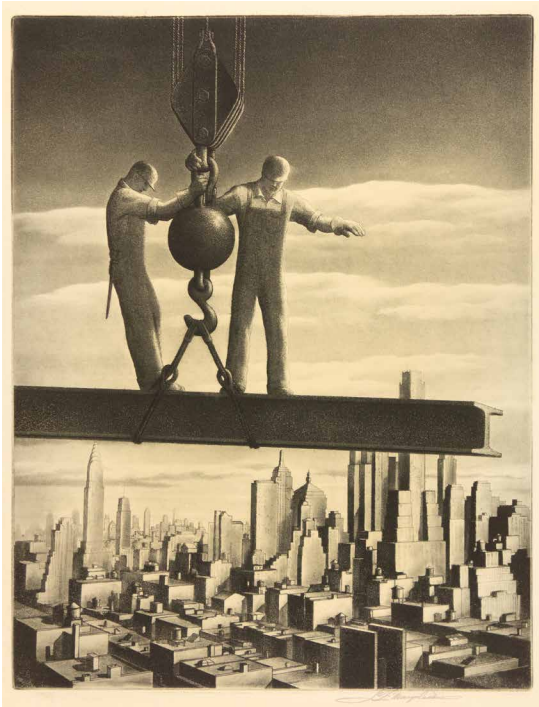

Samuel L. Margolies
Builders of Babylon. Etching and aquatint.

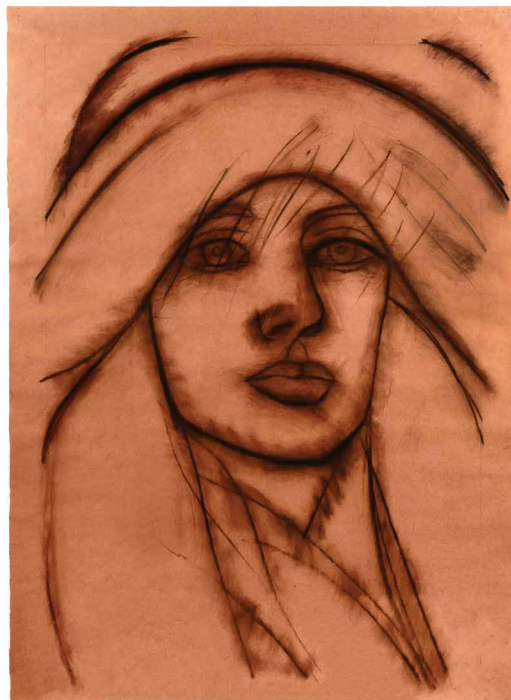

Alex Katz
Drawing of a Woman. Charcoal and conté on buff wove paper.

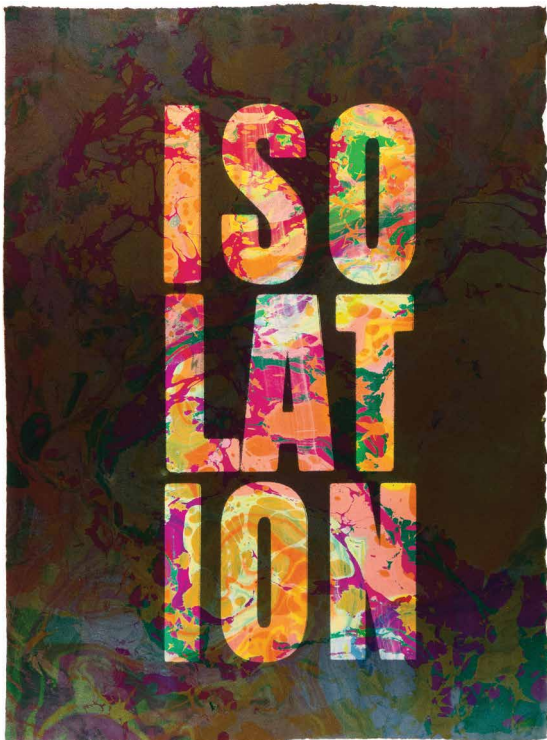

Ben Beres
Isolation. Marbled monprint.



Georges Rouault
Plate 13 for the Miserere. Mixed etching.

THROUGH OCTOBER

DAVIDSON GALLERIES

BUSINESS PURCHASE INQUIRIES WELCOME
313 Occidental Ave S | Seattle, WA 98104 | 206-624-7684
Tuesday-Saturday 11 am-5:30pm | www.davidson galleries.com

SEART
NOW
Seattle Area
Art Galleries
Exhibitions

BLIND BIRDS, WINGED DREAMS

GILCHUN KOH & CHRIS MAYNARD

OCTOBER 5 - NOVEMBER 25, 2023

ARTIST TALK: OCTOBER 7, 1PM

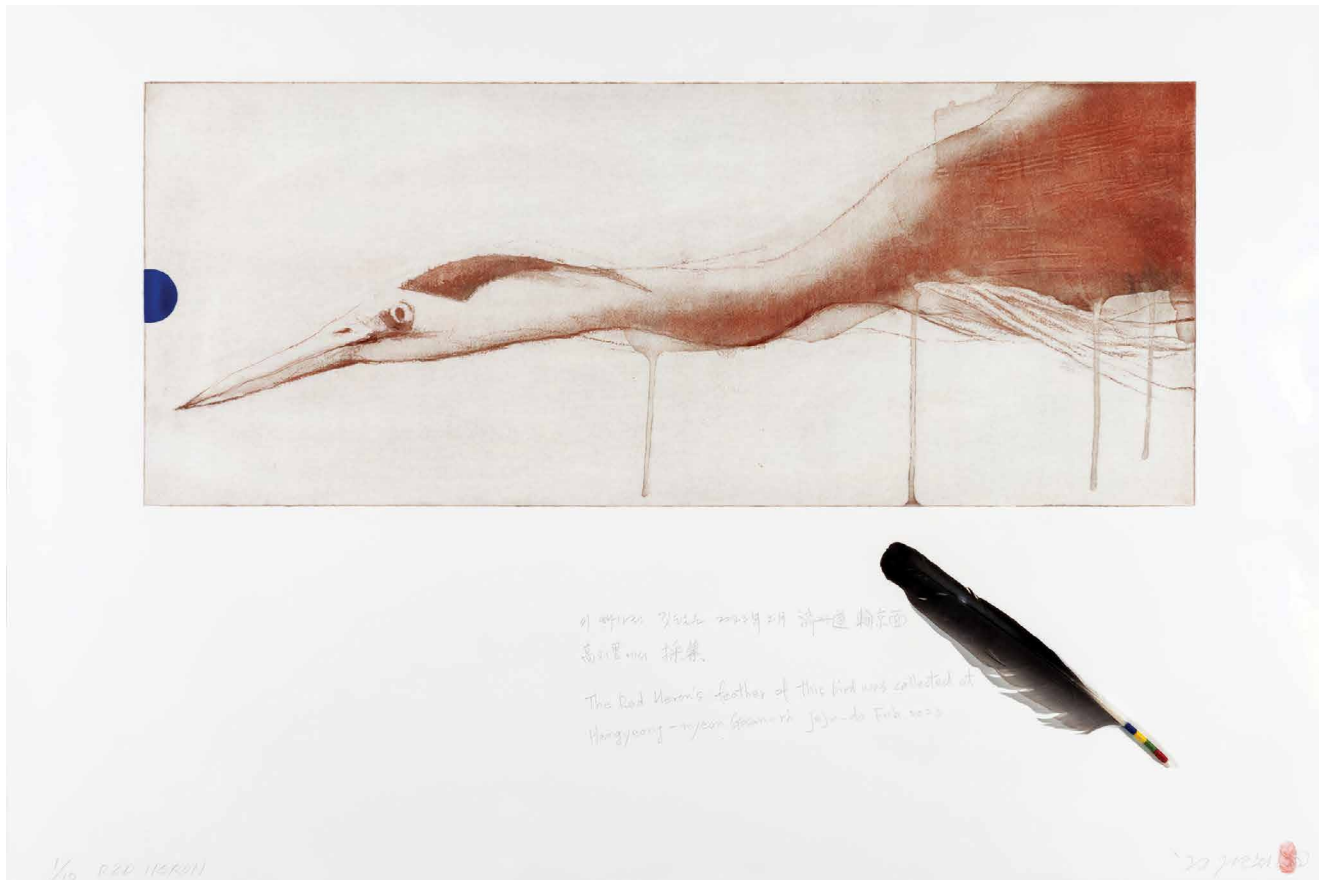

TOP: Gilchun Koh, *Red Heron (1/10)*, 2023, aquarelle and sugar lift etching on paper with hand-wrapped feather, 29 x 37 inches

BOTTOM: Chris Maynard, *Golden Tails*, 2023, hand-cut Golden Pheasant tail feathers, 12 x 30 inches

206.839.0377

ARTXCONTEMPORARY.COM

512 1ST AVE S, SEATTLE, WA 98104

ARTX
CONTEMPORARY

FOSTER/WHITE GALLERY

ROBERT MARCHESSAULT *AN EXCHANGE OF FORCES*

OCTOBER 5 - 21, 2023

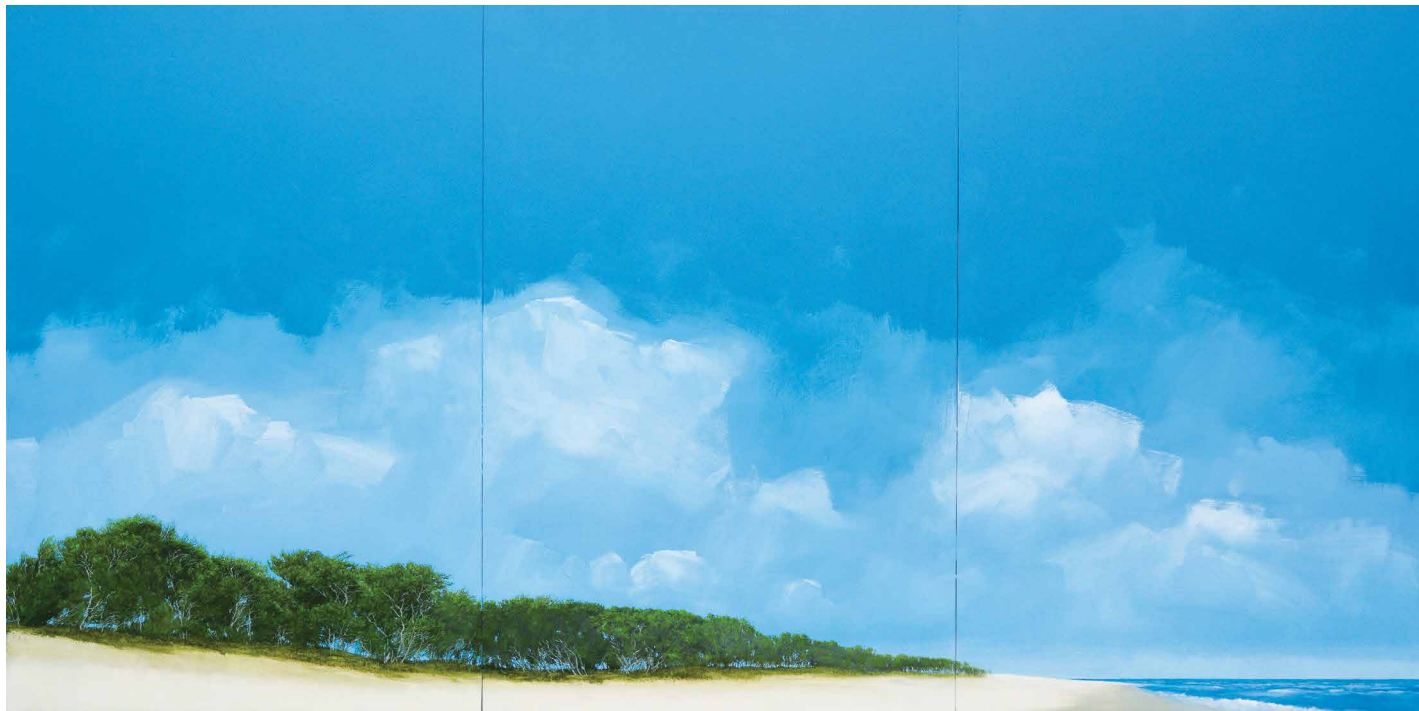

Top: Robert Marchessault, *Beach*, oil and acrylic on panel, 48 x 96 inches.

Bottom: Robert Marchessault, *Beso de Luz*, oil and acrylic on panel, 32 x 67.75 inches.

TED KUTSCHER
CHROMATIC CHRONICLES

October 5 - 29

Artist Reception- Sat Oct 7th, 5 - 7 pm



White Beach Bay, oil, 24 x 37, 2023



Ebby Landing- June Morning, oil, 22 x 32, 2023



Fountainhead

GALLERY FountainheadGallery.com · 206.285.4467 · 625 W. McGraw St, Seattle WA 98119



Ginny Ruffner, *What Happens When You Squeeze a Goldfish*, 2023, mixed media, 13”h x 7”w x 19”d
photo by James Harnois

Ginny Ruffner

New Works

October 5 – October 28, 2023

Opening Reception: October 5, 5–8 pm



Jane Rosen, *Game of Thrones*, 2023, beaumaniere and limeston, 46" h x 16" w x 13" d each
photo by Traver Gallery

Jane Rosen

A Dog's Life

October 5 – December 2, 2023

Opening Reception: October 5, 5–8 pm

110 UNION STREET #200

SEATTLE, WA 98101

TRAVERGALLERY.COM

206.587.6501

**TRAVER
GALLERY**

October 5 – 28

Something Old, Something New: 40th Anniversary Exhibition

Opening reception: October 5th, 6–8pm



HUMAIRA ABID
FOUNTAINHEAD, 2009
Carved mahogany, 12 x 11 x 10 inches



CHRIS ENGMAN
TRANSPLANT, 2005
Archival digital print, 48 x 36 inches



MARGIE LIVINGSTON
DISSOLVING CORNER, 2009
Oil on canvas on panel, 30 x 22 inches



ROGER SHIMOMURA
RAMBO II, 1978
Acrylic on canvas, 48 x 48 inches

**GREG
KUCERA
GALLERY**

212 THIRD AVENUE S
SEATTLE, WA 98104

206.624.0770

www.gregkucera.com
staff@gregkucera.com

After 40 thrilling years of doing business in Seattle's Pioneer Square, we at the Greg Kucera Gallery are announcing we are celebrating by staying in business.

We are not closing. Or even slowing down. We are not transitioning to an online-only or social media gallery. We are not becoming private dealers. We are not becoming an "art fair only" gallery.

Instead, we are embracing our past, our present, and our future by continuing to represent and exhibit some of the finest of contemporary artists. The pleasure in our business continues to be found in encouraging the passionate obsessions of our collectors in response to the intelligence and curiosity of our artists.

For this exhibition, we have invited our represented artists to show pairs of works that reveal where they have been alongside where they are now — both within their career and through their partnership with the gallery.



JANE HAMMOND
*BORNEO VASE WITH BRIDAL VEIL MUSHROOM,
COMMON GREEN MAGPIE AND KANGAROO PAW,*
2023, collage on paper, 50 x 38 inches



CLAUDIA FITCH
TERRA-COTTA VESSEL / DRESS, 2021
Glazed terra-cotta with aluminum base
with oil paint, 26 x 12 x 10 inches



SHERRY MARKOVITZ
DOUBLE RING, 2023
Beads, wood, and wire
24 x 22 x 4 inches

WITH WORK BY:

**Humaira Abid
Juventino Aranda
Ross Palmer Beecher
Loretta Pettway Bennett
Gregory Blackstock
Cris Bruch
John Buck
Deborah Butterfield
Mark Calderon
Drie Chapek
Michael Dailey
Jack Daws**

**Chris Engman
Claudia Fitch
Jane Hammond
Michael Knutson
Margie Livingston
Norman Lundin
Sherry Markovitz
Peter Millett
Mark Newport
Tim Roda
Roger Shimomura**

**Jeffrey Simmons
Susan Skilling
SuttonBeresCuller
Whiting Tennis
Lynne Woods Turner
Joey Veltkamp
Darren Waterston
Dan Webb
Alice Wheeler
Anthony White
Ed Wicklander
Claude Zervas**

TERRY TURRELL

CURIOSITY



"One Eye Closed," oil, enamel with carved wood and mixed media, 42 x 32 in.

CHAMPAGNE RECEPTION: SATURDAY, OCTOBER 14, 3-5 PM



Guided by an interest in the duality of the human spirit, Terry Turrell's ideas and self-expression are as endless as the wonder of a child, and perhaps as contradictory. While at first glance his work can have an edge of solemnity, it is equally playful and filled with humor. Turrell's creative nourishment seems boundless, both highly cultured and utterly ordinary. Whether it's music, books, poetry, art history, or the simplicity of daily walks, his backyard, a doodle, or memories, Turrell approaches his practice with an intense curiosity and drive to learn from even the most minuscule moments. That said, it is Turrell's late wife, Loni, who remains the most influential to his artwork. For Turrell the art lies in the process itself, which he lives throughout his every day, keeping Loni's spirit close by.

PATRICIA ROVZAR GALLERY 
1111 1ST AVENUE, SEATTLE, WA 98101
EST. 1992

www.rovzargallery.com | mail@rovzargallery.com | 206-223-0273 | Hours: Tues - Sat, 11am-5pm
Upcoming Exhibitions Nov: Lynda Lowe | Dec: 31st Annual Celebrate Art | Contact gallery for Preview Lists

EMILY WOOD

Four Seasons



Emily Wood, *Giverney, Fall*, oil on canvas, 24 x 18 in.

October 5-28, 2023

Artist's Reception: First Thursday, October 5, 6-8 PM

206.443.3315
Tues - Sat 11:00-6:00
staff@harrisharveygallery.com

harris/harvey
GALLERY

1915 First Ave
Seattle, WA 98101
harrisharveygallery.com



SADE is a publication of the
 Seattle Art Dealers Association (SADA).
seattleartdealers.com

- Galleries with display pages and map placement.
- Galleries with map placement.

- 1 ARTX CONTEMPORARY**
 512 1st Ave S • 206-839-0377 • artxcontemporary.com
- 2 DAVIDSON GALLERIES**
 313 Occidental Ave S • 206-624-1324 • davidsongalleries.com
- 3 FOSTER/WHITE GALLERY**
 220 3rd Ave S • 206-622-2833 • fosterwhite.com
- 4 FOUNTAINHEAD GALLERY**
 625 W McGraw St • 206-285-4467 • fountainheadgallery.com
- 5 GALLERY IMA**
 123 South Jackson St • 206-625-0055 • galleryima.com
- 6 GREG KUCERA GALLERY**
 212 3rd Ave S • 206-624-0770 • gregkucera.com
- 7 HARRIS HARVEY GALLERY**
 1915 1st Ave • 206-443-3315 • harrisharveygallery.com
- 8 LINDA HODGES GALLERY**
 316 1st Ave S • 206-624-3034 • lindahodgesgallery.com
- 9 PATRICIA ROVZAR GALLERY**
 1111 1st Ave • 206-223-0273 • rovzargallery.com
- 10 STONINGTON GALLERY**
 125 S Jackson St • 206-405-4040 • stoningtongallery.com
- 11 TRAVER GALLERY**
 110 Union St, 2nd Fl • 206-587-6501 • travergallery.com
- 12 WOODSIDE/BRASETH GALLERY**
 1201 Western Ave, Ste 105 • 206-622-7243 • woodsidebrasethgallery.com