

sArla

SEATTLE ART DEALERS ASSOCIATION
DECEMBER 2022



GREG KUCERA GALLERY, Michael Dailey, NORTH SHORE, 1973, oil and mixed media on paper, 12.75 x 13 inches



Scott Fife, *Young Lioness*, 2022, archival cardboard, glue, drywall screws, and ink, 21 x 24 x 17 inches photo: Mark Davison

SCOTT FIFE *CARDBOARD KINGDOM*

ANN WÅHLSTRÖM *CURRENTS*

November 12–December 23, 2022

110 UNION STREET #200
SEATTLE, WA 98101
TRAVERGALLERY.COM
206.587.6501

**TRAVER
GALLERY**

LOIS SILVER

36 Paintings for 36 Years



Lois Silver, *Airstream Vacation*, oil on board, 24 x 28 in.

December 1, 2022 - January 14, 2023

Artist's Reception: First Thursday, December 1, 6–8 PM

206.443.3315
Tues - Sat 11:00-6:00
staff@harrisharveygallery.com

harris/harvey
GALLERY

1915 First Ave
Seattle, WA 98101
harrisharveygallery.com

November 3 – December 23

Robert Motherwell – *Prints*

Opening reception: November 3, 6–8pm



SPRINGTIME DISSONANCE (CR 257), 1980

Brushed aquatint, lift-ground etching and aquatint on Dutch Etching paper, 20.25 x 27.5 inches, edition of 30



SIRENS II (CR 444), 1988

Aquatint, lift-ground etching, and soft-ground etching and aquatint 22.5 x 26 inches, edition of 69

November 3 – December 23

Michael Dailey – *Works on Paper*

Opening reception: November 3, 6–8pm



STRANGE BLUE SEA, 2007, acrylic and mixed media on paper, 9 x 12 inches



SKAGIT WINTER, 1995, mixed media on paper, 10.25 x 13.5 inches

Artist News:

Juventino Aranda

*Juventino Aranda: Esperé Mucho
Tiempo Pa Ver*

One-person exhibition

Jordan Schnitzer Museum of Art

Washington State University

Pullman, WA

through March 11, 2023

Deborah Butterfield

2022 Lifetime Achievement in

Contemporary Sculpture from

International Sculpture Center

Whiting Tennis

Joey Veltkamp

*Indie Folk: New Art and Sounds from
the Pacific Northwest*

through August 13

Bellevue Arts Museum

Bellevue, WA

through January 29, 2023

Joey Veltkamp

SPIRIT!

One-person exhibition

Bellevue Arts Museum

Bellevue, WA

through January 8, 2023

Anthony White

2021 Betty Bowen Award Winner

One-person exhibition

Seattle Art Museum

Seattle, WA

through January 29, 2023

Upcoming exhibitions:

January 5 - February 11

Anthony White - *Extended Warranty*

February 16 - April 1

Norman Lundin

**GREG
KUCERA
GALLERY**

212 THIRD AVENUE S
SEATTLE, WA 98104

206.624.0770

www.gregkucera.com
staff@gregkucera.com



30 YEARS CELEBRATE ART

GROUP EXHIBITION DECEMBER 2022



LYNDA LOWE: *Beholding*, oil, watercolor & wax on panel, 48 x 48 in.



TERRY TURRELL: *Keeping Time*, oil & enamel on paper, 30 x 22 in.



ISABELLE DU TOIT: *Lilac Breasted Rollers*, oil on canvas, 30 x 24 in.



MARJORIE THOMPSON, *One Day*, acrylic on panel, 48 x 48 in.



TRACEY ADAMS, *Ritual & Remembrance*, mixed media on panel, 30 x 40 in.



CELEBRATE ART (since 1992)

NEW WORK FROM

- TRACEY ADAMS (since 2006)
- SUZY BARNARD (since 2015)
- MARK BECK (since 2017)
- BILL BRAUN (since 2010)
- PAUL BRIGHAM (since 2005)
- RACHEL BRUMER (since 2006)
- PHOEBE BRUNNER (since 2009)
- SUZIE BUCHHOLZ (since 2014)
- ALLEN COX (since 2012)
- ISABELLE DU TOIT (since 2009)
- SUSAN FREDA (since 2014)
- DAVID FRENCH (since 2015)
- JOYCE GEHL (since 2008)
- TYSON GRUMM (since 1998)
- KAREN HACKENBERG (since 2017)
- JD HANSEN (since 2020)
- IVY JACOBSEN (since 2012)
- KATHY JONES (since 2004)
- SHERRY KARVER (since 2019)
- MARIANNE KOLB (since 2016)
- JIM KRAFT (since 2015)
- FRED LISAIUS (since 2012)
- PATRICK LOCICERO (since 2013)
- LYNDA LOWE (since 2018)
- KAORU MANSOUR (since 2016)
- JOSEPH MARUSKA (since 2008)
- KATIE METZ (since 2017)
- RICHARD ROYAL (since 2017)
- JAMES SHAY (since 2020)
- ANNE SIEMS (since 2017)
- KELLIE TALBOT (since 2019)
- MARJORIE THOMPSON (since 2022)
- ALICIA TORMEY (since 2020)
- LIZ TRAN (since 2019)
- TERRY TURRELL (since 2014)
- TAL WALTON (since 2004)
- AUDRA WEASER (since 2021)
- DELOSS WEBBER (since 2007)
- Z.Z. WEI (since 1992)
- LESLIE WU (since 2018)
- KENSUKE YAMADA (since 2013)

INTRODUCING: JITE AGBRO (2022)

LOOKING BACK & LOOKING AHEAD

This year Patricia Rovzar Gallery celebrates its 30th year. Reminiscing this milestone, I feel incredibly fortunate to be surrounded by the extraordinary gifts a career working in the arts has afforded. PRG has tremendous gratitude for the many relationships this amazing journey has nurtured. Through the contributions of our artists, both past and present, we have had the privilege & honor of helping to build the art collections of our many friends and supporters, without whom PRG's successes would not have been realized. As a woman owned business, I know how fortunate I am to have flourished in an arena that has traditionally been shaped by gender bias. It is my sincere hope that as my gallery director, Leah Marlow, and I look toward the future, we not only continue our ongoing commitment of presenting inspired art programming, but that we further cultivate and advocate for women in the arts. Art is a powerful conduit for expression and a bridge for building community. Let us learn, grow and inspire - together.

With Gratitude, *Patricia Rovzar*

PATRICIA ROVZAR GALLERY

1111 1ST AVENUE, SEATTLE, WA 98101

www.rovzargallery.com | mail@rovzargallery.com | 206-223-0273

Hours: Tues - Sat, 11am -5pm **CLOSED FOR THE HOLIDAYS: December 25 - January 3**

GABE FERNANDEZ

December 1-30, 2022

First Thursday: December 1, 6-8 pm



TOP: *Arnie's Airstream*, 2021, oil on linen, 19" x 25"

BOTTOM: *Radio #1*, 2022, oil on wood, 15" x 36"

LINDA HODGES GALLERY

316 First Avenue South, Seattle, WA 98104 | 206 624 3034
www.lindahodgesgallery.com | Tuesday-Saturday 10:30-5:00



“If you’re a fan of Richard Estes or the 1970s Los Angeles paintings of David Hockney, you’ll enjoy Fernandez.”

Michael Upchurch, *Seattle Times*, 2/9/18



TOP: *Fan #1*, 2022, oil on wood, 15" x 20"

BOTTOM: *Susan's Sink #1*, 2022, oil on wood, 20" x 30"

**CELEBRATING
40 YEARS**

UPCOMING EXHIBITIONS

JANUARY: Fred Holcomb

FEBRUARY: Lisa Golightly

ALLA GONIODSKY

between dreams



New Paintings and Sculptures

December 1, 2022 -
January 21, 2023

Opening Reception:
Dec. 1, 5-8pm

ARTXCHANGE
GALLERY

512 1ST AVE S, SEATTLE, WA 98104
206 - 839 - 0377
INFO@ARTXCHANGE.ORG



Painting: *Flying Feather*, 2022, oil on canvas, 30 x 48 in.

Sculpture: *Leda and the Swan*, 2022, paperclay and mixed media, 10 x 14.5 x 5.5 in.

HOLIDAY GROUP SHOW

Featuring 20 Gallery Artists

Dec 1 - 31



Michael Ferguson, *On the Way to Wright Mountain*, acrylic on panel, 25 x 33

Artist Reception: Saturday December 3rd, 4 - 6 pm

Now Open 7 Days a Week!



Fountainhead

GALLERY

FountainheadGallery.com · 206.285.4467 · 625 W. McGraw St, Seattle WA 98119

MEDLEY

Framed Selections from the Collection



Lockwood Dennis, *Sweeper*.
Reduction woodcut. 7 x 9 inches.



Charles Arnoldi, *Arcs 4*.
Etching. 32 x 27 inches.



Eva Pietzcker, *Lake Crescent*.
Moku hanga woodcut. 9½ x 9½ inches.

DECEMBER 2, 2022 – JANUARY 28, 2023



Jamaal Barber, *Boys Become Men*.
Woodcut. 24 x 18 inches.



Jamaal Barber, *Black Baby*.
Linocut. 18½ x 10½ inches.

WERNER DREWES

Bauhaus to American Abstraction

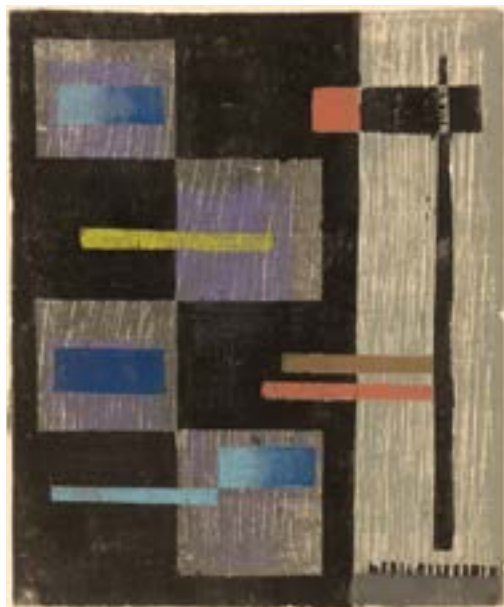

Werner Drewes, *Restrained Accents*.
Color woodcut. 13½ x 11⅞ inches.



Werner Drewes, *Tilting Power*.
Color woodcut. 15¾ x 11¼ inches.

THROUGH DECEMBER 31

FOSTER/WHITE GALLERY

SARAH MCRAE MORTON

FAIR, HAIL

DECEMBER 2022 / JANUARY 2023



Above: Sarah McRae Morton, *March Of The Alewives*, oil on panel, 20 x 20 inches.

Opposite top: Guy Laramée, *By The End Of The Day*, oil on canvas, 12 x 24 inches.

Opposite bottom: Guy Laramée, *Quebrada*, carved book with pigment, 4.75 x 12 x 6.75 inches.

GUY LARAMÉE

13 VIEWS ON A STAY IN BRASIL

DECEMBER 2022 / JANUARY 2023



QUEBRADA

DECEMBER 2022 / JANUARY 2023

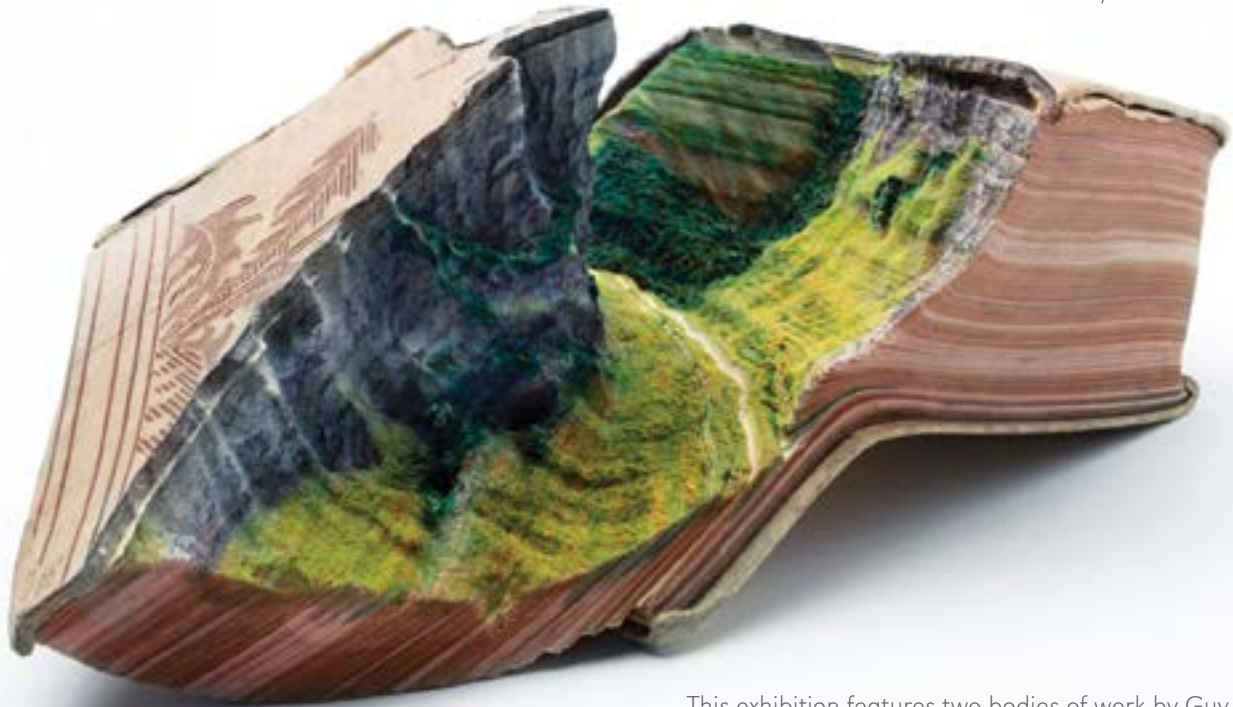

This exhibition features two bodies of work by Guy Laramée.
13 Views On A Stay In Brasil is a collection of oil paintings
and *Quebrada* is a selection of book sculptures.

220 THIRD AVE SOUTH SEATTLE 206 622 2833 SEATTLE@FOSTERWHITE.COM

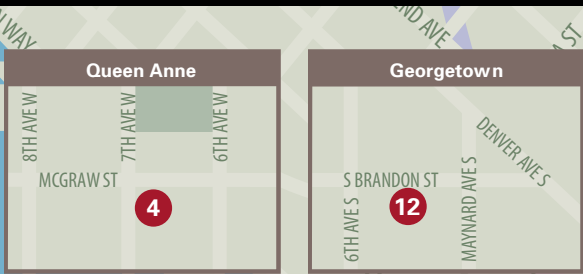

SADE is a publication of the
 Seattle Art Dealers Association (SADA).
seattleartdealers.com

- Galleries with display pages and map placement.
- Galleries with map placement.

- 1 ARTXCHANGE GALLERY**
 512 1st Ave S • 206-839-0377 • artxchange.org
- 2 DAVIDSON GALLERIES**
 313 Occidental Ave S • 206-624-1324 • davidsongalleries.com
- 3 FOSTER/WHITE GALLERY**
 220 3rd Ave S • 206-622-2833 • fosterwhite.com
- 4 FOUNTAINHEAD GALLERY**
 625 W McGraw St • 206-285-4467 • fountainheadgallery.com
- 5 GALLERY IMA**
 123 South Jackson St • 206-625-0055 • galleryima.com
- 6 GREG KUCERA GALLERY**
 212 3rd Ave S • 206-624-0770 • gregkucera.com
- 7 HARRIS HARVEY GALLERY**
 1915 1st Ave • 206-443-3315 • harrisharveygallery.com
- 8 J. RINEHART GALLERY**
 319 3rd Ave S • 206-467-4508 • jrinehartgallery.com
- 9 LINDA HODGES GALLERY**
 316 1st Ave S • 206-624-3034 • lindahodgesgallery.com
- 10 PATRICIA ROVZAR GALLERY**
 1111 1st Ave • 206-223-0273 • rovzargallery.com
- 11 STONINGTON GALLERY**
 125 S Jackson St • 206-405-4040 • stoningtongallery.com
- 12 STUDIO E**
 609 S Brandon St • 206-762-3322 • studioegallery.net
- 13 TRAVER GALLERY**
 110 Union St, 2nd Fl • 206-587-6501 • travergallery.com
- 14 WOODSIDE/BRASETH GALLERY**
 1201 Western Ave, Ste 105 • 206-622-7243 • woodsidebrasethgallery.com